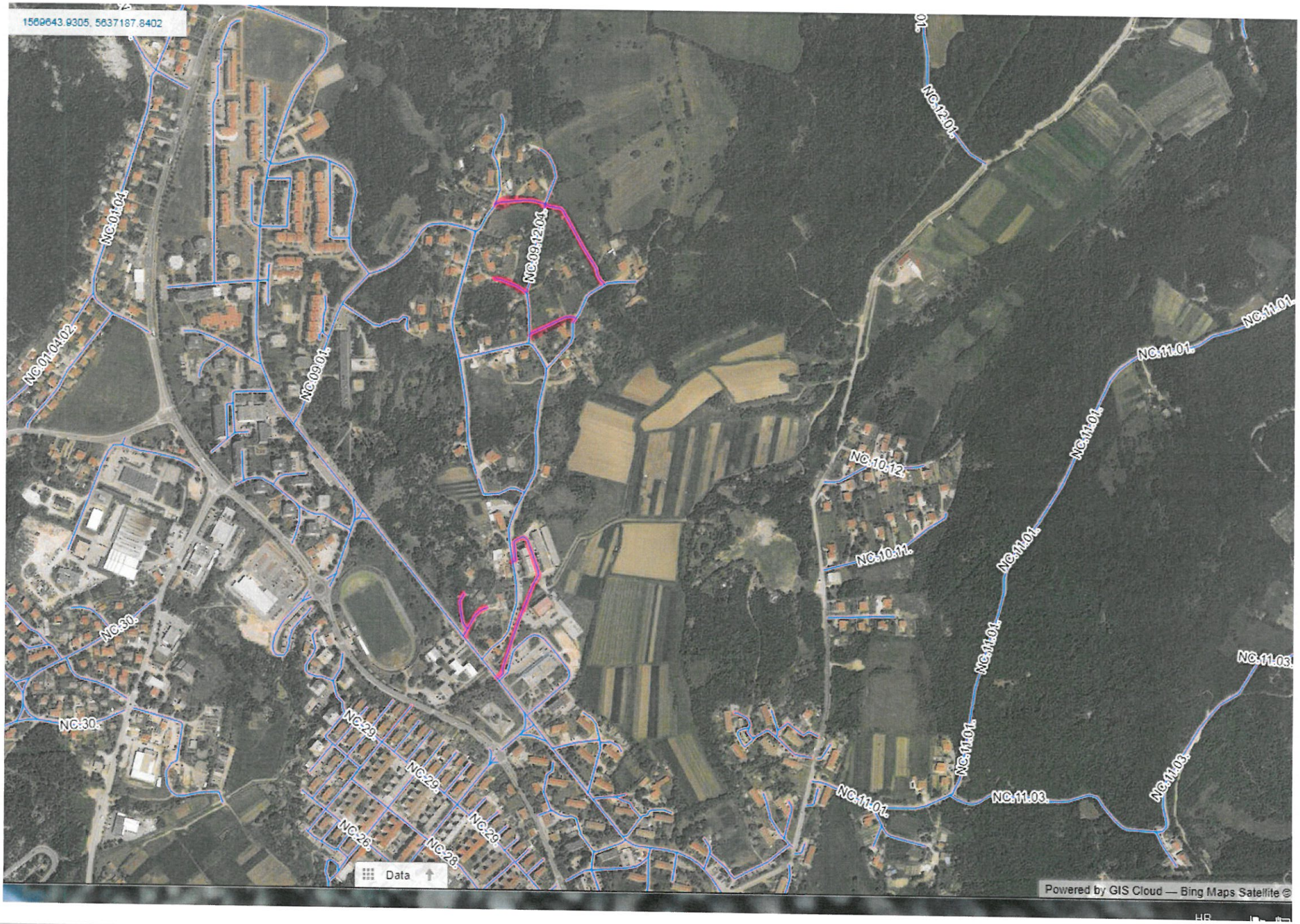
1569643.9305, 5637187.8402
NC.01.04.
NC.01.04.02.
NC.09.01.
NC.09.12.01.
NC.12.01.
NC.10.12.
NC.10.11.
NC.11.01.
NC.11.03.
NC.30.
NC.29.
NC.28.
NC.26.
Data
Powered by GIS Cloud — Bing Maps Satellite ©